20015

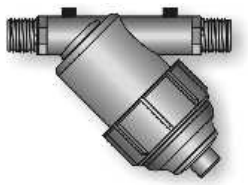

Pressione max: 8 bar
Superficie filtrante : 120 cm^2
Portata max consigliata:
ø 3/4" - 80 lt/min (4,8 m^3/h)
ø 1" - 130 lt/min (7,8 m^3/h)
ø 1"1/4 - 170 lt/min (10,2 m^3/h)

Max pressure:116 psi
Filtering area: 18.60 sq.in
Max flow recommended:
ø 3/4" - 21,136 gal/min
ø 1" - 34,346 gal/min
ø 1"1/4 - 44,914 gal/min

Codice *Code*	Misura *Size*	Tipo *Type*	Cartuccia *Cartridge*	Scatola *Box*	Prezzo Euro *Price Euro*
-C1S	3/4" GAS	senza scarico - without bleed	Rete poliestere Polyester *net*	35 C	*9,37*
-C1T		con tappo - with bleed plug		35 C	*9,94*
-C1V		con valvola - with bleed valve		35 C	*11,36*
-D1S	1" GAS	senza scarico - without bleed	Rete poliestere Polyester *net*	35 C	*9,37*
-D1T		con tappo - with bleed plug		35 C	*9,94*
-D1V		con valvola - with bleed valve		35 C	*11,36*
-E1S	1" 1/4 GAS	senza scarico - without bleed	Rete poliestere Polyester *net*	35 C	*9,37*
-E1T		con tappo - with bleed plug		35 C	*9,94*
-E1V		con valvola - with bleed valve		35 C	*11,36*
C20015-N		Cartuccia RETE Poliestere - Polyester *net* cartridge			*5,11*
-ICS	3/4" GAS	senza scarico - without bleed	Rete Inox *Stainless steel net*	35 C	*10,97*
-ICT		con tappo - with bleed plug		35 C	*11,60*
-ICV		con valvola - with bleed valve		35 C	*13,16*
-IDS	1" GAS	senza scarico - without bleed	Rete Inox *Stainless steel net*	35 C	*10,97*
-IDT		con tappo - with bleed plug		35 C	*11,60*
-IDV		con valvola - with bleed valve		35 C	*13,16*
-IES	1" 1/4 GAS	senza scarico - without bleed	Rete Inox *Stainless steel net*	35 C	*10,97*
-IET		con tappo - with bleed plug		35 C	*11,60*
-IEV		con valvola - with bleed valve		35 C	*13,16*
C20015-I		Cartuccia Inox - *Stainless steel cartridge*			*4,60*

20015-A
allungato/extended

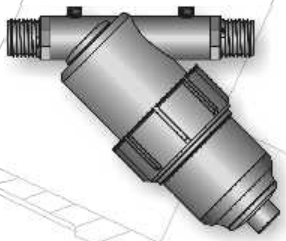

Pressione max: 8 bar
Superficie filtrante : 170 cm^2
Portata max consigliata:
ø 3/4" - 90 lt/min (5,4 m^3/h)
ø 1" - 150 lt/min (9 m^3/h)
ø 1"1/4 - 180 lt/min (10,8 m^3/h)

Max pressure: 116 psi
Filtering area: 26.35 sq.in
Max flow recommended:
ø 3/4" - 23,78 gal/min
ø 1" - 39,63 gal/min
ø 1"1/4 - 47,55 gal/min

Codice *Code*	Misura *Size*	Tipo *Type*	Cartuccia *Cartridge*	Scatola *Box*	Prezzo Euro *Price Euro*
-C2S	3/4" GAS	senza scarico - without bleed	Rete poliestere Polyester *net*	22 C	*10,50*
-C2T		con tappo - with bleed plug		22 C	*11,07*
-C2V		con valvola - with bleed valve		22 C	*12,50*
-D2S	1" GAS	senza scarico - without bleed	Rete poliestere Polyester *net*	22 C	*10,50*
-D2T		con tappo - with bleed plug		22 C	*11,07*
-D2V		con valvola - with bleed valve		22 C	*12,50*
-E2S	1" 1/4 GAS	senza scarico - without bleed	Rete poliestere Polyester *net*	22 C	*10,50*
-E2T		con tappo - with bleed plug		22 C	*11,07*
-E2V		con valvola - with bleed valve		22 C	*12,50*
C20015-A		Cartuccia a Rete allungata - Polyester net Extended cartridge			*6,53*

80 mesh | 100 mesh | 120 mesh | 150 mesh

20020

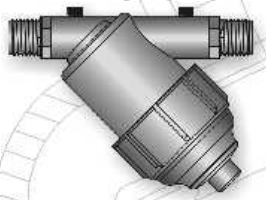

Codice *Code*	Misura *Size*	Tipo *Type*	Cartuccia *Cartridge*	Scatola *Box*	Prezzo Euro *Price Euro*
-E1S	1”1/4 GAS	senza scarico - without bleed	Rete poliestere *Polyester net*	25 C	*13,63*
-E1T		con tappo - with bleed plug		25 C	*14,20*
-E1V		con valvola - with bleed valve		25 C	*15,33*
-F2S	1”1/2 GAS	senza scarico - without bleed	Rete poliestere *Polyester net*	23 C	*13,63*
-F2T		con tappo - with bleed plug		23 C	*14,20*
-F2V		con valvola - with bleed valve		23 C	*15,33*
-F2SN	1”1/2 NPT	senza scarico - without bleed	Rete poliestere *Polyester net*	23 C	*13,63*
-F2TN		con tappo - with bleed plug		23 C	*14,20*
-F2VN		con valvola - with bleed valve		23 C	*15,33*
C20020		Cartuccia RETE Poliestere - Polyester *net* cartridge			*6,25*
-IES	1”1/4 GAS	senza scarico - without bleed	Rete INOX	25 C	15,76
-IET		con tappo - with bleed plug		25 C	16,40
-IEV		con valvola - with bleed valve		25 C	17,63
-IFS	1”1/2 GAS	senza scarico - without bleed	Rete INOX	23 C	15,76
-IFT		con tappo - with bleed plug		23 C	16,40
-IFV		con valvola - with bleed valve		20 C	17,63
-IFSN	1”1/2 NPT	senza scarico - without bleed	Rete INOX	23 C	15,76
-IFTN		con tappo - with bleed plug		23 C	16,40
-IFVN		con valvola - with bleed valve		20 C	17,63
C20020-I		Cartuccia Inox - *Stainless steel cartridge*			7,60

Pressione max: 8 bar
Superficie filtrante : 215 cm²
Portata max consigliata:
ø 1”1/4 - 260 lt/min (15,6 m³/h)
ø 1”1/2 - 300 lt/min (18 m³/h)

Max pressure: 116 psi
Filtering area: 33,33 sq.in
Max flow recommended:
ø 1”1/4 - 68,7 gal/min
ø 1”1/2 - 79,26 gal/min

20920

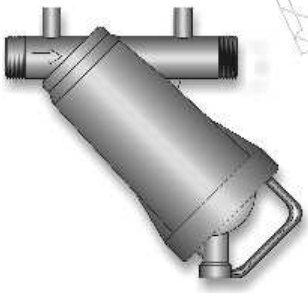

Codice *Code*	Misura *Size*	Tipo *Type*	Cartuccia *Cartridge*	Scatola *Box*	Prezzo Euro *Price Euro*
-G1T	2” GAS	con tappo - with bleed plug	Rete Poliestere *Polyester net*	12 D	*76,70*
-G1V		con valvola - with bleed valve		12 D	*82,38*
-G1TN	2” NPT	con tappo - with bleed plug	Rete Poliestere *Polyester net*	12 D	*76,70*
-G1VN		con valvola - with bleed valve		12 D	*82,38*
-L2T	3” GAS	con tappo - with bleed plug	Rete Poliestere *Polyester net*	10 D	*76,70*
-L2V		con valvola - with bleed valve		10 D	*82,38*
-L2TN	3” NPT	con tappo - with bleed plug	Rete Poliestere *Polyester net*	10 D	*76,70*
-L2VN		con valvola - with bleed valve		10 D	*82,38*
C20920		Cartuccia - *cartridge PP ø 2”- ø 3”*			*36,93*
-IGT	2” GAS	con tappo - with bleed plug	Rete Inox *Stainless steel net*	12 D	*88,20*
-IGV		con valvola - with bleed valve		12 D	*94,75*
-IGTN	2” NPT	con tappo - with bleed plug	Rete Inox *Stainless steel net*	12 D	*88,20*
-IGVN		con valvola - with bleed valve		12 D	*94,75*
-ILT	3” GAS	con tappo - with bleed plug	Rete Inox *Stainless steel net*	10 D	*88,20*
-ILV		con valvola - with bleed valve		10 D	*94,75*
-ILTN	3” NPT	con tappo - with bleed plug	Rete Inox *Stainless steel net*	10 D	*88,20*
-ILVN		con valvola - with bleed valve		10 D	*94,75*
C20920-I		Cartuccia Inox - Inox *cartridge PP ø 2”- ø 3”*			*55,38*

Pressione max: 8 bar
Superficie filtrante : 527 cm²
Portata max consigliata:
ø 2” - 480 lt/min (28,8 m³/h)
ø 3” - 800 lt/min (48 m³/h)

Max pressure: 116 psi
Filtering area: 81,70 sq.in
Max flow recommended:
ø 2” - 126,81 gal/min
ø 3” - 211,36 gal/min

20025

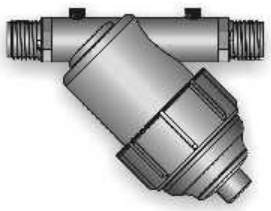

Codice *Code*	Misura *Size*	Tipo *Type*	Cartuccia *Cartridge*	Scatola *Box*	Prezzo Euro *Price Euro*
-F1S -F1T -F1V	1"1/2 GAS	senza scarico - without bleed con tappo - with bleed plug con valvola - with bleed valve	Rete poliestere *Polyester net*	23 D 23 D 23 D	*30,68* *31,25* *32,38*
-F1SN -F1TN -F1VN	1"1/2 NPT	senza scarico - without bleed con tappo - with bleed plug con valvola - with bleed valve	Rete poliestere *Polyester net*	23 D 23 D 23 D	*30,68* *31,25* *32,38*
-G2S -G2T -G2V	2" GAS	senza scarico - without bleed con tappo - with bleed plug con valvola - with bleed valve	Rete poliestere *Polyester net*	23 D 23 D 23 D	*30,68* *31,25* *32,38*
-G2SN -G2TN -G2VN	2" NPT	senza scarico - without bleed con tappo - with bleed plug con valvola - with bleed valve	Rete poliestere *Polyester net*	23 D 23 D 23 D	*30,68* *31,25* *32,38*
C20025		Cartuccia RETE Nylon			11,36
-IFS -IFT -IFV	1"1/2 GAS	senza scarico - without bleed con tappo - with bleed plug con valvola - with bleed valve	Rete Inox *Stainless steel net*	23 D 23 D 23 D	*34,96* *35,98* *36,83*
-IFSN -IFTN -IFVN	1"1/2 NPT	senza scarico - without bleed con tappo - with bleed plug con valvola - with bleed valve	Rete Inox *Stainless steel net*	23 D 23 D 23 D	*34,96* *35,98* *36,83*
-IGS -IGT -IGV	2" GAS	senza scarico - without bleed con tappo - with bleed plug con valvola - with bleed valve	Rete Inox *Stainless steel net*	23 D 23 D 23 D	*34,96* *35,98* *36,83*
-IGSN -IGTN -IGVN	2" NPT	senza scarico - without bleed con tappo - with bleed plug con valvola - with bleed valve	Rete Inox *Stainless steel net*	23 D 23 D 23 D	*34,96* *35,98* *36,83*
-IGSV -IGTV -IGVV	2" *ALFARAPID*	senza scarico - without bleed con tappo - with bleed plug con valvola - with bleed valve	Rete Inox *Stainless steel net*	23 D 23 D 23 D	*34,96* *35,98* *36,83*
C20025-I		Cartuccia RETE INOX - *Stainless steel cartridge*			*9,65*

Pressione max: 8 bar
Superficie filtrante : 340 cm²
Portata max consigliata:
ø 1"1/2 - 400 lt/min (24 m³/h)
ø 2"- 430 lt/min (25,8 m³/h)

Max pressure: 116 psi
Filtering area: 52,70 sq.in
Max flow recommended:
ø 1"1/2 - 105,7 gal/min
ø 2" - 113,6 gal/min

80 mesh | 100 mesh | 120 mesh | 150 mesh

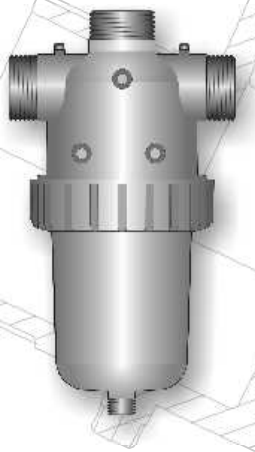

20540

Monocorpo Allungato
Extended Single body

Codice *Code*	Misura *Size*	Cartuccia *Cartridge*	Scatola *Box*	Prezzo Euro *Price Euro*
- IG - IGN - IGV	2" GAS 2" NPT 2" ALFARAPID	Rete INOX *Stainless steel net*	*MA*	*130,00*
- IVG - IVGN - IVGV	2" GAS 2" NPT 2" ALFARAPID	Con valvola - Rete INOX *With valve - Stainless steel net*	*MA*	*145,00*
- IL - ILN - ILV	3" GAS 3" NPT 3" ALFARAPID	Rete INOX *Stainless steel net*	*MA*	*130,00*
- IVL - IVLN - IVLV	3" GAS 3" NPT 3" ALFARAPID	Con valvola - Rete INOX *With valve - Stainless steel net*	*MA*	*145,00*

CARATTERISTICHE
FEATURES

Pressione max: 8 bar
Superficie filtrante : 635 cm²
Portata max consigliata:
ø 2" - 580 lt/min (34,8 m³/h)
ø 3" - 790 lt/min (47,4 m³/h)

Max pressure: 116 psi
Filtering area: 98,43 sq.in
Max flow recommended:
ø 2" - 153,2 gal/min
ø 3" - 208,7 gal/min

80 mesh | 100 mesh | 120 mesh | 150 mesh

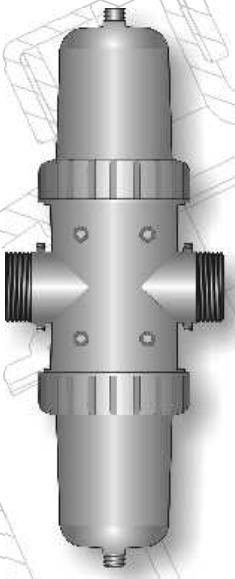

20550

Doppiocorpo Allungato
Extended Twin body

Codice *Code*	Misura *Size*	Cartuccia *Cartridge*	Scatola *Box*	Prezzo Euro *Price Euro*
- IL - ILN - ILV	3" GAS 3" NPT 3" ALFARAPID	Rete INOX *Stainless steel net*	*MA*	*220,00*
- IVL - IVLN - IVLV	3" GAS 3" NPT 3" ALFARAPID	Con valvola - Rete INOX *With valve - Stainless steel net*	*MA*	*255,00*
- IM - IMN - IMV	4" GAS 4" NPT 4" ALFARAPID	Rete INOX *Stainless steel net*	*MA*	*220,00*
- IVM - IVMN - IVMV	4" GAS 4" NPT 4" ALFARAPID	Con valvola - Rete INOX *With valve - Stainless steel net*	*MA*	*255,00*
C20540-I	Cartuccia INOX allungata - Extended stainless steel cartridge			*75,00*

CARATTERISTICHE
FEATURES

Pressione max: 8 bar
Superficie filtrante : 1270 cm^2
Portata max consigliata:
ø 3" - 1020 lt/min (61,2 m^3/h)
ø 4" - 1200 lt/min (72 m^3/h)

Max pressure: 116 psi
Filtering area: 196,88 sq.in
Max flow recommended:
ø 3" - 269,45 gal/min
ø 4" - 317 gal/min

80 mesh | 100 mesh | 120 mesh | 150 mesh

CARATTERISTICHE CARTUCCE A RETE - NET CARTRIDGE TECHNICAL FEATURES

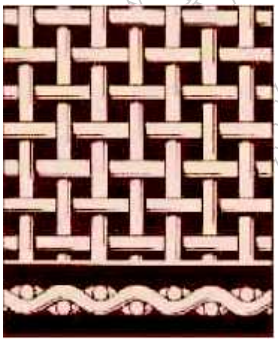

rete poliestere - polyester net

Mesh	Materiale Material	Diametro filo Wire diameter (µm)	Apertura maglia Mesh opening (µm)	A%*
80	polyester	121	200	39
100	polyester	83	175	46
120	polyester	86	135	37,5
150	polyester	77	100	32

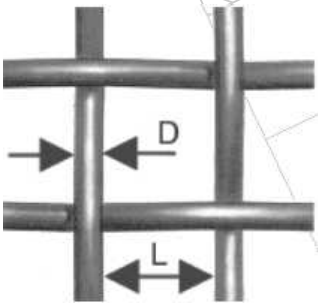

rete inox - stainless steel net

80	AISI 304	120	200	39
100	AISI 304	100	175	40
120	AISI 304	80	135	39
150	AISI 304	63	100	38

* Rapporto % tra la superficie delle aperture e la superficie totale della rete
* Percentage ratio between mesh opening area and mesh total area